

INSTRUMENT KEY

- ETC S4 5° 750w
- ETC S4 19° 575w
- ETC S4 26° 575w
- ETC S4 36° 575w
- ETC S4 50° 750w
- ETC S4 50° CS S DB
- ETC S4 50° CS S L L B
- ETC S4 PAR WIDE 575w
- ETC S4 PARNEL 575w
- ALTMAN PARCAN NSP 1000w
- ALTMAN PARCAN VNSP 1000w
- KIEGEL FRESNEL 1000w
- BERKEY COLORTRAN CYC
- MR16 ZIP STRIP
- MARTIN MAC VIPER PERFORMANCE
- VARI-LITE 3000 SP 575W
- VARI-LITE 1100 AS 575W
- VARI-LITE 1100 AI 575W
- CLAY PAKY SHARPY WASH 330W
- HIGH END F-100
- HIGH END FQ-100
- MDG ATMOSPHERE HAZER
- WYBERON FORERUNNER 7
- ALTMAN INKIE 300W
- GAM STICK UP 100W
- RGB LED TAPE

TYPICAL

NOTES

NO CHANGES CAN BE MADE TO THIS PLOT WITHOUT THE EXPRESSED CONSENT OF THE LIGHTING DESIGNER.

This drawing is the intellectual property of the designer and shall not be reproduced without the consent of the designer.

This drawing represents visual concepts and construction suggestions only. It does not replace the knowledge and advice of a licensed structural engineer. The designer is unqualified to determine the structural appropriateness of this design and will not assume responsibility for improper engineering or use.

PRODUCTION TEAM

Director	Tony Mata
Scenic Designer	Colton Spurlock
Costume Designer	Sam Kennedy
Lighting Designer	Tiana Alderson
Sound Designer	Eric Lenasbunt
Master Electrician	Todd Bedell
Technical Director	Zak Herring

1	ROUGH SHOP PLOT	09-26-16
2	FINAL SHOP PLOT	10-03-16
3	FOCUS PLOT	10-07-16
4	FINAL BEFORE TECH	10-21-16
5	OPENING NIGHT	10-28-16



FOH

SCALE: 1/2" = 10'	Plate:
Rev. 5	2
Date: 10/28/16	
Drafted By: TA	

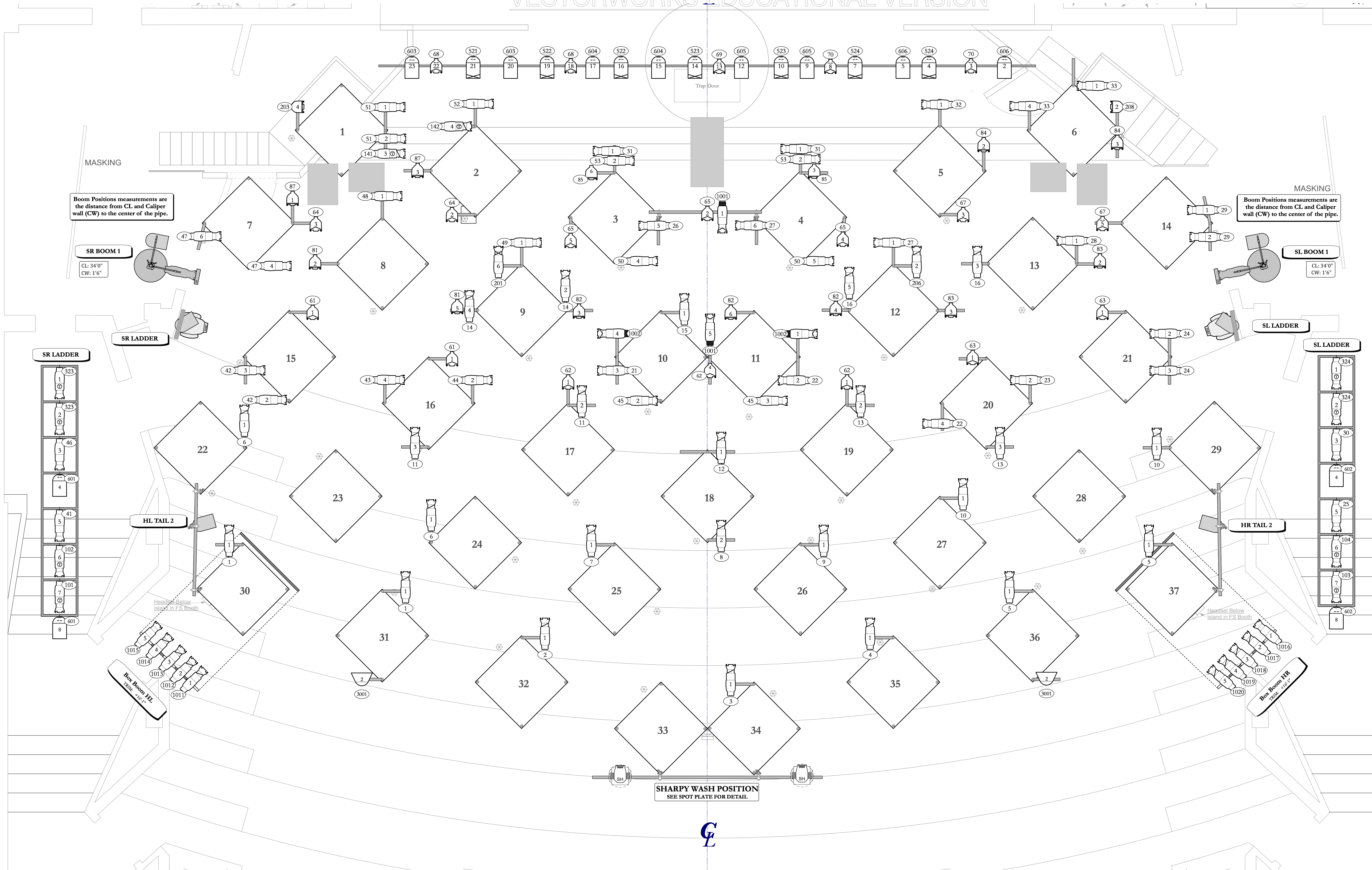

Boom Positions measurements are the distance from CL and Caliper wall (CW) to the center of the pipe.

Boom Positions measurements are the distance from CL and Caliper wall (CW) to the center of the pipe.

Headlight Below (placed in FS Booth)

Headlight Below (placed in FS Booth)

SHARPY WASH POSITION
SEE SPOT PLATE FOR DETAIL

